EXCLUSIVE

Ph.D @ SBV

[illegible]

[illegible]

[illegible]

[illegible]

[illegible]

[illegible]	[illegible]	[illegible]	[illegible]	[illegible]	[illegible]
[illegible]	[illegible]	[illegible]	[illegible]	[illegible]	[illegible]
[illegible]	[illegible]	[illegible]	[illegible]	[illegible]	[illegible]
[illegible]	[illegible]	[illegible]	[illegible]	[illegible]	[illegible]
[illegible]	[illegible]	[illegible]	[illegible]	[illegible]	[illegible]
[illegible]	[illegible]	[illegible]	[illegible]	[illegible]	[illegible]
[illegible]	[illegible]	[illegible]	[illegible]	[illegible]	[illegible]
[illegible]	[illegible]	[illegible]	[illegible]	[illegible]	[illegible]
[illegible]	[illegible]	[illegible]	[illegible]	[illegible]	[illegible]
[illegible]	[illegible]	[illegible]	[illegible]	[illegible]	[illegible]
[illegible]	[illegible]	[illegible]	[illegible]	[illegible]	[illegible]
[illegible]	[illegible]	[illegible]	[illegible]	[illegible]	[illegible]
[illegible]	[illegible]	[illegible]	[illegible]	[illegible]	[illegible]
[illegible]	[illegible]	[illegible]	[illegible]	[illegible]	[illegible]

Faculty of Dentistry

Faculty of Medical Sciences Nursing

Important Dates to be noted @ SBV

[illegible]

Contents

Exclusive - Volume 2, Issue 2 (March - April 2020)

Vice Chancellor's Desk — Page [illegible]

Editorial Desk — Page [illegible]

Cover Story

Cover Story - Covid 19 : [illegible] — Page [illegible]

Spotlight - Arnas Health Sciences — Page [illegible]

Interview of Dr. [illegible] Dean, MGMCRI — Page [illegible]

Internal Oration of 2020 — Page [illegible]

Women's Day Celebration — Page [illegible]

Contents....

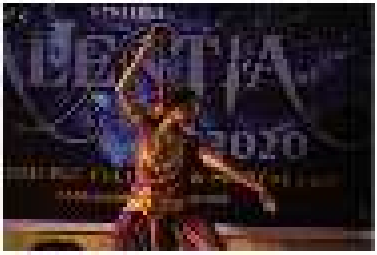

Intercollegiate Fest
[illegible] Page [illegible]

[illegible] Page [illegible]

[illegible] Page [illegible]

[illegible] Page [illegible]

National Geneva's Day Celebration Page 42

Mind Clinic, Helpline Page [illegible]

Do you know a short cut on [illegible] Page [illegible]

[illegible] Page [illegible]

PATRON

Shri. M.S. Rajagopalan

Dr. Prashanth Rajagopalan

Prof. Subhash Chandra Panja

EDITORIAL BOARD

Editor - In - Chief

Prof. [illegible]

Executive Editor

Dr. [illegible]

Dr. Abu Sadhar

Dr. Vignesh [illegible]

Concept and Design

Dr. S. Thambiraman [illegible]

Student Members

Mr. [illegible]

Mr. [illegible]

Published and Registered at:

[illegible]

[illegible]

[illegible]

[illegible]

[illegible]

[illegible]

[illegible]

[illegible]

From the Vice Chancellor's Desk

Prof. Santosh Chandra Panja

[illegible]

From the Editorial Desk

This is the first set of exclusive [illegible] of SBV [illegible] during the COVID-19 pandemic. It has been an overwhelming experience in bringing out the [illegible] educators with a lot of [illegible] regarding [illegible] [illegible] We [illegible] health care [illegible] We had [illegible] from the intellectuals and the elite but also from the [illegible] SBV [illegible] We [illegible] SBV.

Cover Story

Covid-19

The SBV initiatives

"Let us rise to the occasion, not stoop to the circumstance" - [illegible]

The current scenario of pandemic and lockdown has restricted our functioning in [illegible] However, it is the [illegible] to [illegible] the [illegible] in [illegible] needed in overcoming such unpredictable times.

SBV is [illegible] and with measures [illegible] of challenges and hardships. Similar [illegible] in the time of the corona pandemic with regard to patient care and [illegible]

TUU CLINIC

MAHATMA GANDHI MEDICAL COLLEGE & RESEARCH INSTITUTE

[illegible]

[illegible] SRI BALAJI VIDYAPEETH [illegible]

Brings

MEDICAL CONSULTATION

TO YOUR DOORSTEP

Through Its

TELE CLINIC

Video & Telephonic Consultation Service

by our Specialist Doctors

Contact

24 X 7 - Any Time

Time : 9.00 am to 4.00 pm

Toll free No : 1800 - 425 - 1008

Video Call : 8300654933

@mgmcrihospital

@mgmcrio

Skype ID : mgm.tele

Direct Phone No :

0413 - 2616771, 2616770

STAYHOME. STAYSAFE. WEARETHEREFORYOU

[illegible]

Patient care:

• **Mind Clinic & Mental health helpline:** The department of psychiatry took up the initiative of establishing [illegible] the Mind clinic and mental health helpline [illegible]. Help line phones are active from 9 am to 4 pm on all days including Sunday, providing psychological support and enhancing coping [illegible] have ensured follow up of such vulnerable people for continued care.

KASTURBA GANDHI NURSING COLLEGE

SRI BALAJI VIDYAPEETH

TELE COUNSELING SERVICES FOR COVID-19

Call for Help when you are anxious, Stressful and depressed !!!

Contact / SMS to

Dr. Renuka .K	:	9486537848
Mrs. Lavanya .S	:	9994747440
Mrs. Jayanthi .K	:	9629684131
Mrs. Rajalakshmi .R	:	6383961238
Mrs. Nandhini .M	:	9677601231

Be Physically Mentally Healthy

HAVE A STRESS FREE STAY AT HOME !!!

• [illegible] Telemedicine

[illegible] Medical Training Institute (MMTI) College of Medicine, [illegible] has established a tele-medicine [illegible] for [illegible] patients. The service was initiated [illegible] providing the logistic facilities to [illegible] to the patients during the lockdown. The services included both video and phone calls consultation of doctors between 8 am to 1 pm on all days. The service was been availed by both first visit patients and review patients who [illegible] to hospital during the initial outbreak of the COVID-19 pandemic.

• KGMC Tele-counselling services

Kasturba Gandhi Nursing College and Medical Centre (KGMC) has established tele-counselling services in the [illegible] to provide [illegible] of counselling. The unit [illegible] during the COVID-19 pandemic. The [illegible] included [illegible] counselling [illegible] and [illegible] counselling. [illegible] COVID-19 pandemic [illegible]

We come to work forward, please stay home for us! #stayhomestaysafe #covid... See More

• Community survey:

A door to door community survey was carried out by SSA to fight the COVID-19 pandemic in the grassroots level. Young aspiring doctors took up this social initiative and proved the soda of getting infected themselves in the service of the people, upholding our motto "Let Wellbeing Prevail"

Academics:

To allay the anxiety and for continued teaching-learning processes, SSA has initiated e-learning modalities such as ZOOM video conferencing classes and an indigenous learning management system (LMS).

Online video classes create a virtual classroom similar to a conventional one with the usual interactivity, but with better visualisations and annotations by the teacher. The students can attend classes from the home, thus ensuring the norms of social distancing. The online classes have ensured an interrupted teaching-learning processes for the students, which is highly recommended in health science education.

Learning Management System (LMS) provides the experience to pace the learning as per the [illegible]

[illegible]

SPOTLIGHT

FACULTY OF
ALLIED HEALTH SCIENCES

MGMCRI, SRI BALAJI VIDYAPEETH

The Faculty of Allied Health Sciences envisages training young health care professionals in order to make them conversant and competent and also fulfil the goal of making our nation 'skilled India'. In addition, as a part of the mission embarked, Allied Health Sciences (AHS) provide a difference in the quality of life both physically and emotionally. The Faculty was established in the year 2014 with the cherished perspective of providing trained technocrats capable of handling hi-tech instrumentation and equipments that would go a long way in assisting the medical team rendering quality health care services to an individual or community.

[illegible] professionals so as to provide high quality service in their chosen fields so as to render the [illegible] profiteering health care industry. Health care professionals would also be in demand and following completion of the academic course, the young and qualified professional can contribute largely to [illegible] the growth of corporate, government hospitals etc., as an integral part of medical team. An excellent remuneration package and [illegible] discerning young professionals.

Since its establishment in 2014 at Mahatma Gandhi Medical College & Research Institute and from 2015 at Sri Sai Nath Sai Medical College & Research Institute [illegible] the growth and progress of the AHS [illegible] has been steady, and has been protected with adequate basic infrastructure, clinical facilities, dedicated and qualified faculty. The faculty of AHS [illegible] unique in structure, curricular content and implementation.

AHS has a flexible plan of study (Choice Based Credit System-CCCS) designed to meet the requirements of [illegible] of professional [illegible] and practice. The Faculty of AHS [illegible] communication skills etc. The Faculty of AHS is given the [illegible] by a [illegible] of highly [illegible] dedication will guide the students throughout the course of study. Most of these courses are [illegible] by Atomic Energy Regulatory Body (AERB) of India, an important regulatory board.

[illegible] logistics for enabling one to choose a career that would be synonymous with plenty of scope [illegible]

[illegible] all of them are under Choice Based Credit System (CCCS) that is synonymous with Academic Flexibility [illegible] by the UGC.

COURSES OFFERED

B.Sc Medical Imaging Technology	[illegible]
B.Sc Medical Laboratory Technology	
B.Sc Optometry	[illegible]
B.Sc Operation Theatre Technology	[illegible]
B.Sc Cardiac Care Technology	[illegible]
B.Sc Anaesthesia Technology	[illegible]
B.Sc Physician Assistant	[illegible]
B.Sc Clinical Nutrition	Medicine Technology
B.Sc Dialysis Technology	
B.Sc Urology Technology	Bachelor of Physiotherapy

Since 2016, every year we have been conducting UCPC Allied Health Sciences Research Program with a working [illegible] educational programme that [illegible] to the new environment.

SCHOLARS IN THE MAKING

All AHS faculty and students participate in the poster/paper presentation competition at the Research week programme conducted every year organized jointly by Council Research and Scientific Academic Forum, [illegible].

AHA STUDENTS CORNER

Mr. Ramdhy, B.Sc Radiology, imaging technology, students receiving Gold medal on under Allied Health Sciences in the [illegible] Convocation 2014.

The students from Faculty of Allied Health Sciences are honored for best academic records and topper for each subject in the "Graduation Day" conducted by [illegible].

AHS engrossed the best from the Students by the conduction of [illegible] programme like Power Point presentation competition on "Recent Advances in Biological Sciences", Hands on Workshop on X-ray Tube Replacement in Computed Tomography, Hands on Workshop on Computed Tomography (CT) Quality assurance and the equipment Maintenance, Seminar Lecture on "Radiation Effects and Defects on Lymphocytes" & Practical Demo of Computed Tomography. AHS Students are given some skilled sessions by external experts like the Practical Demo of Digital Subtraction Angiography (DSA) & Digital Radiography (DR).

[illegible]

[illegible]

[illegible]

PATRIOTIC FERVOR: [illegible]

TALENTIA: The students of Allied Health Sciences actively take part in the inter-house competitions at "TALENTIA" that provides cultural nourishment at a personal level of the students.

SOCIAL RESPONSIBILITIES : Students enthusiastically participate in all the UCC recommend events like 'Sam Vishwa Divas' in mass pledge to fulfill Mahatma Gandhi's vision of Clean India. They also participate in 'Thakhiya Ekta' and 'Vishwa Ashraf Day', outreach their social responsibilities by participating in Household Surveys for Unnat Bharat Abhiyan (UBA). On a community note, AHS students [illegible]

At Women's day rally

At Dengue awareness rally programme

At World Hearing Day

At AHS-NSS at Puducherry Sports Games
[illegible]

Traffic Awareness

At Medical Camp

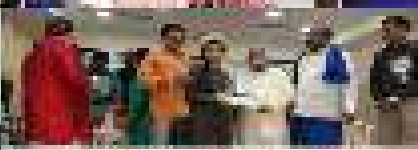

AHS Winner at 20th Puducherry
State Yoga Sport Championship

WINNING SPREE: AHS students actively participate and have won in many curricular & co-[illegible]

[illegible]

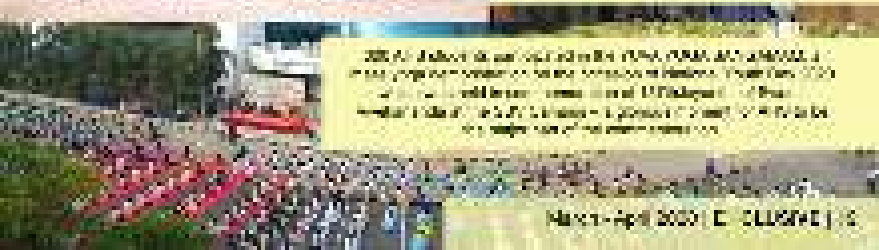

[illegible]

Interview of Dean
Dr M. Ravishankar

Dr. Yes, had a spectacular journey through these [illegible] years of MGMCRI. If I'm permitted to use the analogy, your immense contribution to academia [illegible] is exceptional. Please permit me to ask about the beginning. We would like your comments on the evolution of the Department of Anaesthesiology at MGMCRI.

It is an [illegible] I had taken the specialty of anaesthesia by choice way back in 1976 [illegible] to the patients. The motto of the specialty is "First of all, do no harm". This [illegible] behaviour with every aspect of my life. The specialty [illegible] of 20th century and continues to progress in the first [illegible] of 21st century. [illegible] with the specialty for [illegible] years. In MGMCRI we established number of [illegible] for the department. One of the [illegible] I will have [illegible] theatres were on par with world standards [illegible] 1992 [illegible] mortality was brought down to less than 1:1000.

When I moved to MGMCRI, with a vast experience of 32 years in the specialty, [illegible] my ability to establish a department of same calibre [illegible] course. The strategy was to [illegible] beyond the borders [illegible] good faculty in the department. The first step [illegible] department and the critical care unit. In the [illegible] of the new hospital to gain the confidence of the patients [illegible] to prove the ability to manage [illegible] patients

with a good outcome. It was important to educate the doctors and nurses in the ward so that they can know the criteria to manage ventilator patients appropriately. We consider the patients that were valued in other hospitals and we tried to convert that to improved patient care. It was hard work with a lot of support in the department.

The next venture was to transform the respiratory patients in CMMRI using experienced nursing, key physical application with audit monitors, introduced the idea of the flow conditions and propagated that to medical faculty to come and discuss. I worked very closely with the support from the Chairman Mr. M. K. Hazarika. Gradually we had support for the operation theatres with experienced nurses using which I could start the technique for weaning of the patients in the use of ventilators in the operation theatre. I was given a chance to the physicians and surgeons and finally I did get a lot of money from the administration, so I applied to the institute. Consecutively for 3 years of time I gradually converted the ward to the national level by presenting the work done in the department. In 2014 many patients from the department suggested a platform in the national level conference of Indian Society of Anaesthesiologists in different categories. Critical care and Ventilator with Clinical outcome in patients and Telemedicine have brought recognition to the institute. The critical care department should be above the anchored nursing beyond the routine work to other new responsibility.

Q. A hospital product is a team effort and a team building process. We are aware that you are instrumental in establishing the operation theatre and critical care units. Please share an insight into efforts and achievements in the process.

Yes, it was a big project. We started with a basic initial effort in air conditioning and ventilation. We were accountable for performance. Time to expand or run a start up. Nursing staff, in particular, have a tight time. I had to work at a speed and in a manner that they could follow. I had to convert the operation theatre into a modern operation theatre. Whatever I did in the operation theatre discussed with the nursing staff, physicians and surgeons and what best for the patient. I had an idea and discussion with the Chairman. We also had to convince other departments and we convinced the Chairman. The Chairman also was very supportive. We could show that mortality has been brought down from 50% to around 10% in a matter of 1 year. Good outcome. The Chairman is great because he gave us the chance to do what we wanted to do in advance. With assistance of PG students in anesthesiology, we made sure that we had a good outcome. We had good coordination from the faculty of anesthesiology department. The critical care department in 2010 was started. I was fully involved in designing the critical care department. I was a member of the committee. I was involved in the handling and the protocols. I made sure that the protocols were followed. The nursing staff is expected to be admitted in the ICU. We started with the operation theatre and critical care and further enhanced the ward. In the last 10 years, the professional probably one of the new facilities has been being now with the cooperation of Department of Critical Care Medicine.

Q. Many people [illegible] attendance [illegible] the glorious of the "Guest" [illegible]

[illegible] the full potential of the [illegible]?

I will not take the credit for that. As editor in chief of [illegible] for [illegible] years, I could identify certain talents in people in medical informatics and website designing. One such person was Dr [illegible] who was doing his postgraduation in Pharmacology. As I had basic knowledge [illegible], I could recognise his potential and supported him all the way [illegible] to [illegible] [illegible]. I [illegible] [illegible] to understand, initiate and propagate what I [illegible] [illegible] and that it will benefit the student community. [illegible] [illegible] people utilized will give an upper hand to the postgraduates to showcase their achievements. The [illegible] will depend on the [illegible] shown by faculty of [illegible] to take it forward and [illegible].

[illegible] You have always made sure to incorporate and to be part of all co-curricular activities of young students, nurturing creativity & sportsmanship. What was your [illegible] in providing these multiple opportunities for co-curricular activities in the [illegible] full time Medical course and how you think it will be beneficial to the young minds?

It is my habit to devote myself fully to whatever institute I work for. When I joined this institute I saw [illegible] in organizing things for the institute. When the [illegible] of the faculty was [illegible], we decided to involve all the faculty to organise the student [illegible] in sports and cultural. The students had a competition to name the event and finally [illegible] was born. From then on I was always involved in organizing it as well as the [illegible] along with Dr. [illegible], the young and energetic paediatric surgeon.

For me students, during [illegible], it is being over emphasized that they have to [illegible]. The talents they have gets suppressed to a large extent [illegible]. My basic understanding is self confidence gives [illegible] to your success when everything [illegible] gives you the immense energy to [illegible] studies. Their talents need to be nurtured and they need to be encouraged to do well in their studies. The students should take responsibility for their behaviour. That is why, I [illegible] that will predominantly function with students as members [illegible] with a faculty coordinator.

[illegible] interested in the overall development of [illegible] with organizational capacity, [illegible] with others. For creating such opportunities, I [illegible] the students to organise the [illegible] sports and cultural meet [illegible]. The responsibility of conducting the event was fully entrusted with the students under the faculty guidance. The students [illegible] done a tremendous job in the last [illegible] years [illegible] functions very well. I am quite happy about [illegible] [illegible] with others [illegible].

[illegible] How do you view the work culture at [illegible] and how [illegible] a healthy, caring and [illegible]?

Culture develops over a period of time. If each individual is independent, [illegible] [illegible], there is understanding, helping and [illegible] with colleagues [illegible] students, culture develops. When I joined

joined the institute the culture was different. It [illegible] the front. I had to bring about a change in the [illegible] never [illegible]. This brought about a change in the people's attitude [illegible] sense. When I took over as Dean, my primary [illegible] student and faculty mindset. In the last 5 years I have tried to bring change [illegible] faculty to take up responsibility to bring about a change in the curriculum. With the support [illegible] I must say that we have succeeded to a large [illegible] International Health Convention was organised jointly by all constituents. The [illegible] and take the university to greater heights with NAAC [illegible]

6) With all these years of experience, SBV growing as a fine health care university, what is your prediction on the future of our university?

The analysis health and curriculum is taken [illegible] that is being done the university will grow but [illegible] focus on funded research is likely to yield good results.

7) It is a worth the cliche to ask your [illegible] message to the young professionals of our university

Be faithful always [illegible] mindset of thinking that you need an opportunity.

Having said that, I would say that the whole world is becoming more materialistic. Everyone is thinking about what they will get and the concern for the fellow human is slowly fading off. My sincere request to young [illegible] and serve fellow human beings.

8) Photographs of your youthful [illegible] in many of our college magazines [illegible] I am curious to request you to share the [illegible]

The [illegible] years ahead of time for the environment [illegible] after 5 years. There is no recognition of the [illegible] My policy is don't expect anything in return and carry on [illegible] doing good. Expectations lead to [illegible] depression. Don't let your mind work against you. [illegible] reflects in all of us as well.

9) [illegible] of admiration and respect for [illegible] the secret of your smile and composure through [illegible]

I have a simple rule: you can't let your mind [illegible] smile and it doesn't hurt anyone. Everyone [illegible] and comfort you again. I have said it and I am [illegible] come automatically in whatever situation you are.

10) My apologies for this question, but I really [illegible] your experience in your field as a doctor? We [illegible]

Yes, I only hope I can repeat [illegible] Everything goes in circle and you come back to the same spot [illegible] have done [illegible] gone through?

Smt. K. Rukmani Ammal

Annual Internal Oration 2020

The Scientific & Academic Forum of Mahatma Gandhi Medical College & Research Institute organized the Annual Internal Oration "Smt.K Rukmani Ammal Annual Internal Oration 2020" on the topic "My Journey in Research from 20th to 21st century" on 03.03.2020 (Tuesday). The oration was delivered by Prof. Subhash Chandra Parija, Honourable Vice Chancellor, Sri Balaji Vidyapeeth. Prof. S.C. Parija is an academician, researcher and a visionary. Apart from being a Microbiologist, he shared in his oration about his nearly three and half decades of teaching and research experience in Medical Microbiology.

Prof. R. Kannan, President of Scientific & Academic Forum 2019-20 welcomed the gathering. The introduction of the Orator was given by Prof. M. Ravishankar, Dean of Mahatma Gandhi Medical College & Research Institute. [illegible] Vidyapeeth.

International Women's Day 2020 Celebration

To celebrate International Women's Day 2022, an event was [illegible] organised on 7th March 2022 by GSM [illegible] with the women cell of GSM (wcf) GSM to promote women's rights and gender equality as part of [illegible] International Women's Day [illegible] Generation Equality: Realizing Women's Rights". [illegible] students of Faculty of Allied Health Sciences participated in [illegible] extended to a [illegible] of [illegible]. The GSM women cell [illegible] [illegible] on 18th March 2022.

Intercollegiate Fest

Talentia

Talentia is an intercollegiate cultural and sports festival organised for the students of [illegible] March 2020 which was organised by the students of the batch of 2019 - [illegible] [illegible]

[illegible]

[illegible] Talentia 2020 which took place [illegible] Writing Events - Creative Writing, Flash Fiction and [illegible]

[illegible]

This [illegible] conducted from 20th to 24th of February. The [illegible]

GENE GENZ
TALENT

[illegible]

CULTURAL EVENTS

[illegible]

[illegible]

SPORTS EVENTS

[illegible] Puducherry.

[illegible]

The [illegible] with the [illegible] Foundation where the [illegible] were appreciated and honoured by medals and prizes. The [illegible] were distributed by Prof. M Rashmanian, Dean, MCMCTI. The overall winner trophy for cultural events was won by the [illegible] respectively. The overall trophy for sports was won by Green house & individual championship [illegible] (Batch of 2017) in girls category.

The overall champ [illegible] was won by the [illegible] houses. There was a great [illegible] in the participation from students and the overall event was a great success.

World Hearing Day
Celebration

3rd March 2020

The morning of 3rd March was marked with immense enthusiasm and flare as the ENT department of Mahatma Gandhi Medical College & RI Pondicherry was ready to spread the message of WORLD HEARING DAY 2020. The day started with over 150 undergraduate students and nursing students along with the faculty and postgraduates of ENT Department, joined hands to conduct a hearing awareness rally [illegible] the Rural Health Centre of MGMCRI. The rally was flagged off by Mr Rahul [illegible], Senior Superintendent of Police, Pondicherry and under the guidance of Head of Department Prof Dr P Karthikeyan the rally was successfully conducted [illegible] village [illegible] people [illegible] divided into [illegible]

[illegible] and [illegible] the hearing problems in the rural population. Children from Gathya Special School were assessed for any hearing problems or ear diseases and treatment was provided. A Radio programme in association with All India Radio [illegible] the importance of hearing and ear care keeping the Theme 2020 Hearing for Life – Don't [illegible] hearing loss limit your [illegible]. Through the radio [illegible] from [illegible] of [illegible] were facilitated to [illegible] about hearing and ear care [illegible] by Prof [illegible]. This [illegible] of ENT [illegible] and the [illegible] of [illegible] 2020 [illegible].

Let us combat COVID-19
(SSSMCRI)

Details of the Program	
Name/ Title of the Program	Let us combat COVID-19
Type of the Program	Information Education Communication (IEC) online [illegible]
Conducted by [illegible]	Department of Community Medicine
Date	[illegible]
Venue	[illegible]
Target Audience of the Activities	School Students, Parents, Teachers and Faculty, medical officers, [illegible]
Number of participants attended	[illegible]
Program [illegible]	[illegible]
Credit point [illegible]	[illegible]
Objectives of the Program	1. To create awareness about the needs of [illegible] and prevention of COVID-19 [illegible] 2. To create awareness about [illegible] and hand washing technique
Activities conducted in the Program	1. Welcome address 2. Awareness [illegible] COVID-19, [illegible] 3. Clarification of [illegible] 4. Obtaining feedback

Detailed report of the program:

Coronavirus (CoV) are a large family of viruses that causes illness ranging from the common cold to more severe diseases and this new strain has not been previously identified in humans. COVID-19 cases are escalating worldwide and recently India reported 33 cases. WHO and Government of India imposed on the need of creating awareness regarding the standard precautions and recommendations to prevent the spread of disease, ice regular hand washing, cough hygiene and thorough cooking of raw foods. The Government of India suggested the main concern of creating awareness should focus on gatherings – as schools, colleges and workplaces. As the part, the facilities of PHTC along with GPRs conducted an ISO activity on the topic – Let us control COVID-19 for the school students.

Objectives of the session

1. To provide awareness to the [illegible] of COVID-19 disease.
2. To [illegible] cough hygiene and [illegible] cooking.

Participants

[illegible]

Summary of Discussion

[illegible]

[illegible]

Chengalpet, Tamil Nadu

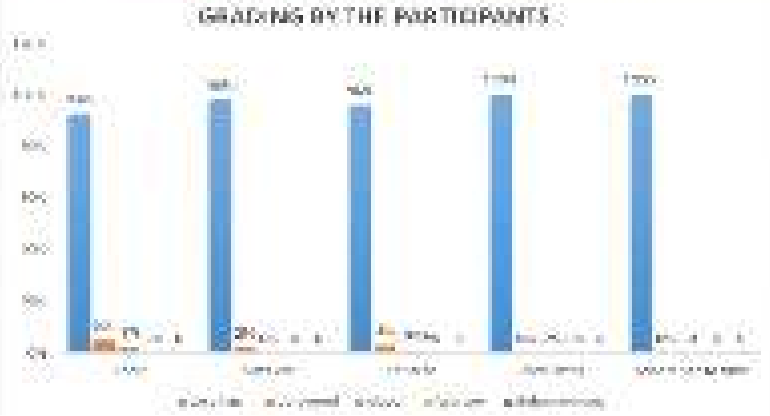
GRADING BY THE PARTICIPANTS

Covid-19 Initiative

(KGNC)

[illegible]

[illegible]

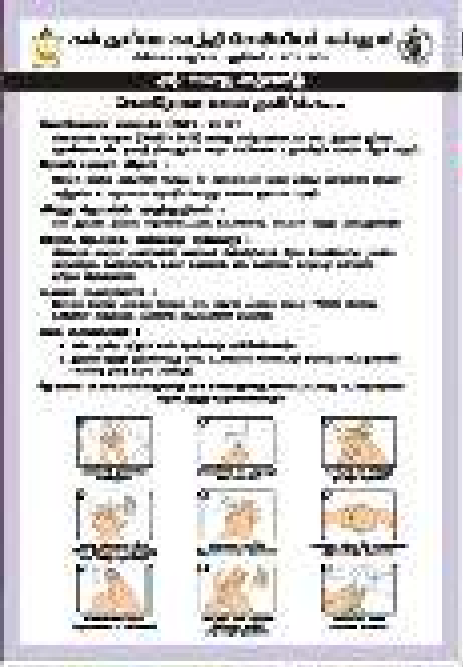

EXCLUSIVE COVID-19 ICONC
Hotline No:1800-121-45-12

National Dentist's Day

Celebration

Team Public Health Dentistry, Indira Gandhi Institute of Dental Sciences, GDV in association with Indian Dental Association, Puducherry Branch organized various events on March 6th, [illegible]

Details of each event

EVENT – 1 Signing of Mou

Indira Gandhi Institute of Dental Sciences Signed Mou with 3 organizations (Anbagam School [illegible]

Event 2 [illegible]

On the occasion of Dental day, Thalappalya Nangai gulf [illegible] a copyrighted work of Team Us. Delaysanaathuvas consisted in all the departments. The Initiative was done and supported as a part of Team Indian responsibility by department of Public Health Dentistry. [illegible]

Event 3 Morse and Punch dialogue competition

Team Public Health Dentistry organized an online competition for teens and punch dialogues on importance of dentist in the society. This competition was open to all BDS students and interns. Students from 11 dental colleges [illegible]

Event 4: Comprehensive oral health Screening and Treatment Camp for special children

The program was organized by an intern, Ms. Archana and [illegible] School for Mentally Challenged, [illegible]. The camp was conducted for 50 children. A diagnostic-checkup was done, following preventive and curative services was done. Awareness of oral health among Employees was increased by education and methods to improve oral hygiene. The response by the people was positive and the camp was deemed successful. [illegible]

Event 5: Comprehensive oral health Screening and Treatment Camp at Corporate Company

The camp was organized by an intern, Ms. Amulya Suresh at Thiruvananthapuram Kohinoor Micro Labs Pvt. Ltd on 7/02/20. The camp was conducted for 100 corporate employees and workers. A diagnostic-checkup was done, following preventive and curative services was done. [illegible] The response by the people was positive [illegible] supported. [illegible] dentist and oral hygiene awareness [illegible] the company.

SRI BALAJI VIDYAPEETH

www.sbvu.ac.in

Pillaiyarkuppam, Puducherry - 607 403.

CONSULTATION FOR YOUR MIND WELLNESS

FROM THE COMFORTS OF YOUR HOME

MIND CLINIC

Telephonic Consultation and Counseling Service by Mental Health Professionals,

Department of Psychiatry,
Mahatma Gandhi Medical College
& Research Institute

Student Community may also avail of this facility.

Helpline

(9 AM to 4 PM on all days)

Contact number for Male clients
9443538196

Contact number for female clients
9443453928

0413 - 2616701

STAY HOME. STAY SAFE. WE ARE THERE FOR YOU

MIND CLINIC

[illegible]

[illegible]

[illegible]

[illegible]

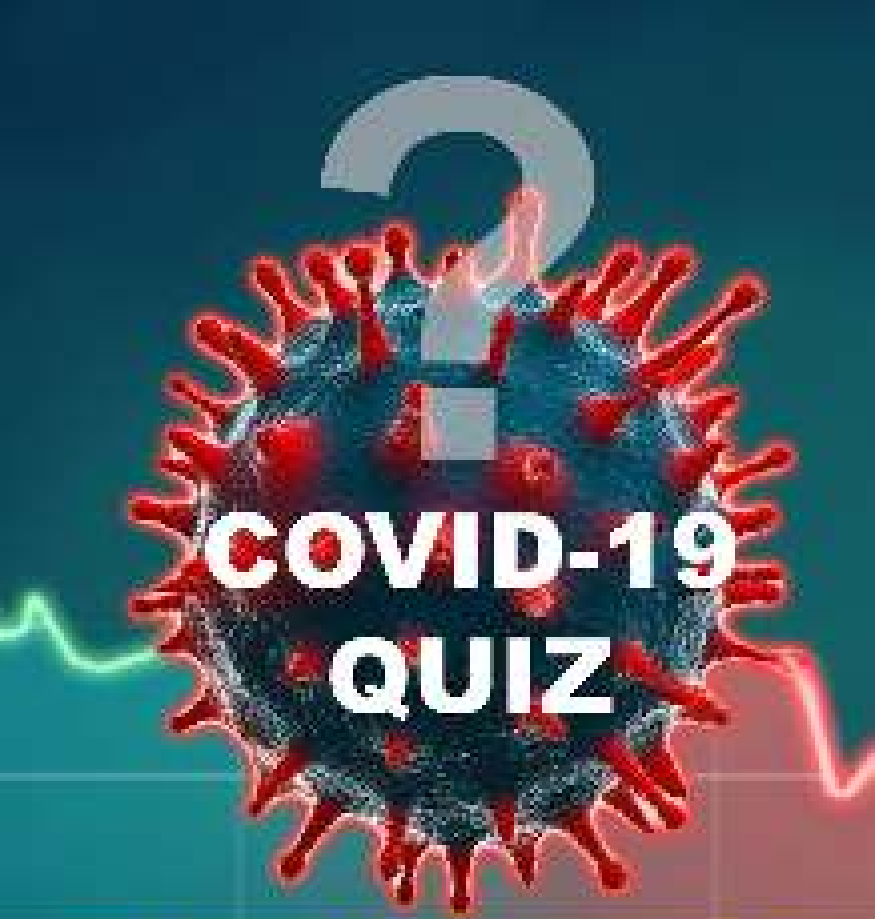

COVID-19 QUIZ

1. India reported its first COVID-19 case [illegible]

2. How can you prevent the COVID infection?
   A. Wash with soap and water
   B. [illegible]
   C. Wash hands with plain water
   D. [illegible]
   for at least 20 seconds

3. [illegible] can prevent corona virus [illegible]

4. Word search: Find out the five common symptoms of COVID

3. Find out the scramble the unscrambled words and find the word related to COVID?

A. [illegible]
B. [illegible]
C. [illegible]
D. [illegible]

5. All of the following can be done for COVID except

A. [illegible]
B. Wearing mask
C. Not to touch eyes, face and nose
D. Self isolating if you have symptoms

7. Spreads through

A. Droplets
B. Touching contaminated surface
C. Close contact with infected individuals
D. All of the above

8. What is the recommended alcohol content in hand rub

A. 10-20 %
B. 100 %
C. 60-70 %
D. 30-40 %

ANSWERS

1. [illegible]

2. [illegible]

3. A

3. A. WUHAN
B. ISOLATION
C. MASK
D. HAND WASH

6. A. Smoking

7. D

4

8. C

PANORAMIC NEWS

RAJIV GANDHI COLLEGE OF ENGINEERING AND TECHNOLOGY

GET YOUR DEGREE IN ENGINEERING FROM 'A' GRADE NAAC ACCREDITED INSTITUTION

UG Programmes Offered

B.Tech. Courses

- [illegible]
- [illegible]
- [illegible]
- Electrical and Electronics Engineering
- Information Technology
- Mechanical Engineering

PG Programmes Offered

M.Tech. Courses

- [illegible]
- [illegible]

MBA [illegible]

MCA [illegible]

Our Placement Statistics

Years	2015-16	2016-17	2017-18	2018-19	2019-20
Total No of offers	368	401	345	454	417*

SRI BALAJI VIDYAPEETH

Pillaiyarkuppam, Puducherry - 607 402